

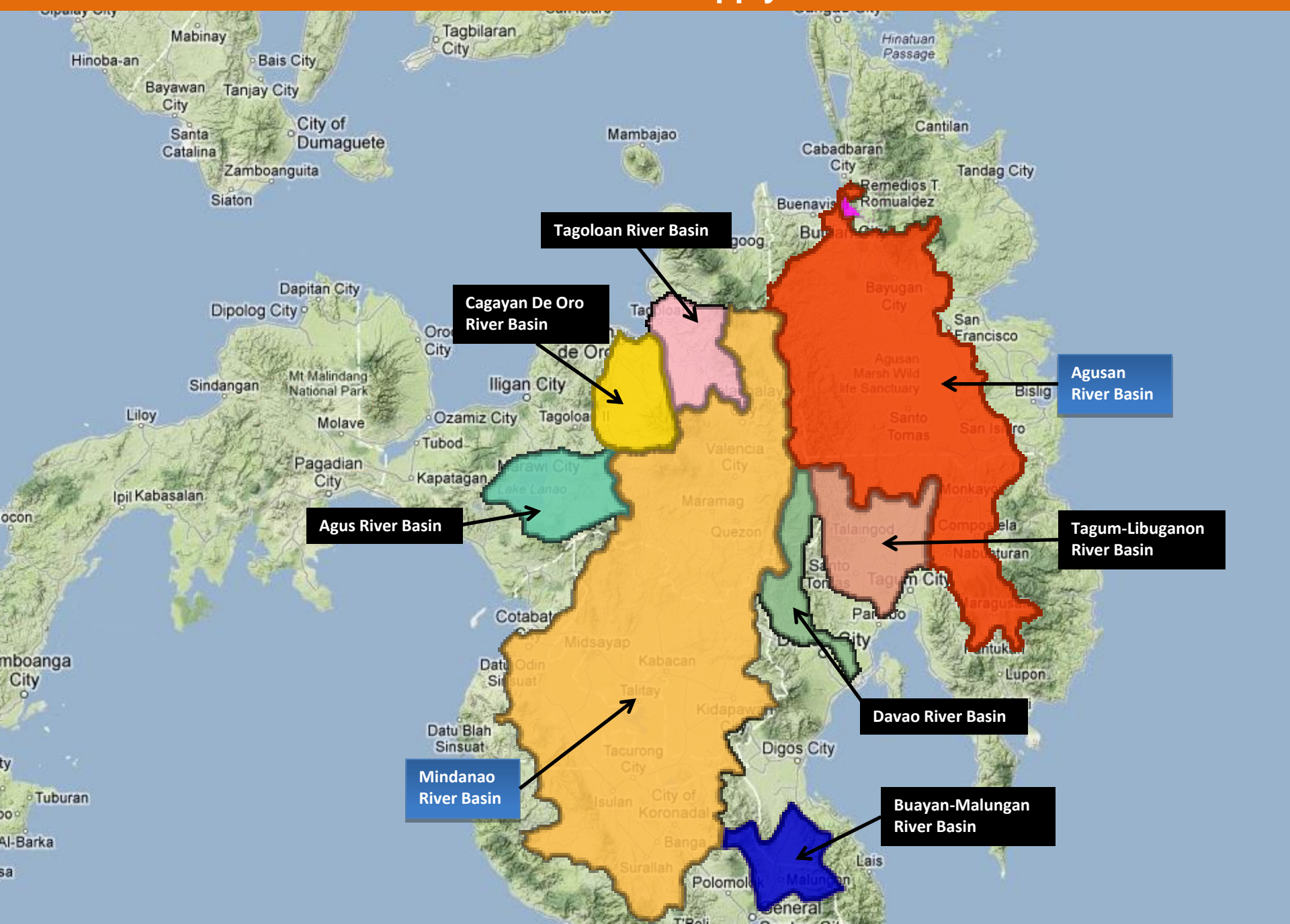

MinDA

One shared resource
One shared responsibility

Mindanao is endowed with abundant water supply.



Now, Mindanao's "New Normal" with annual disasters

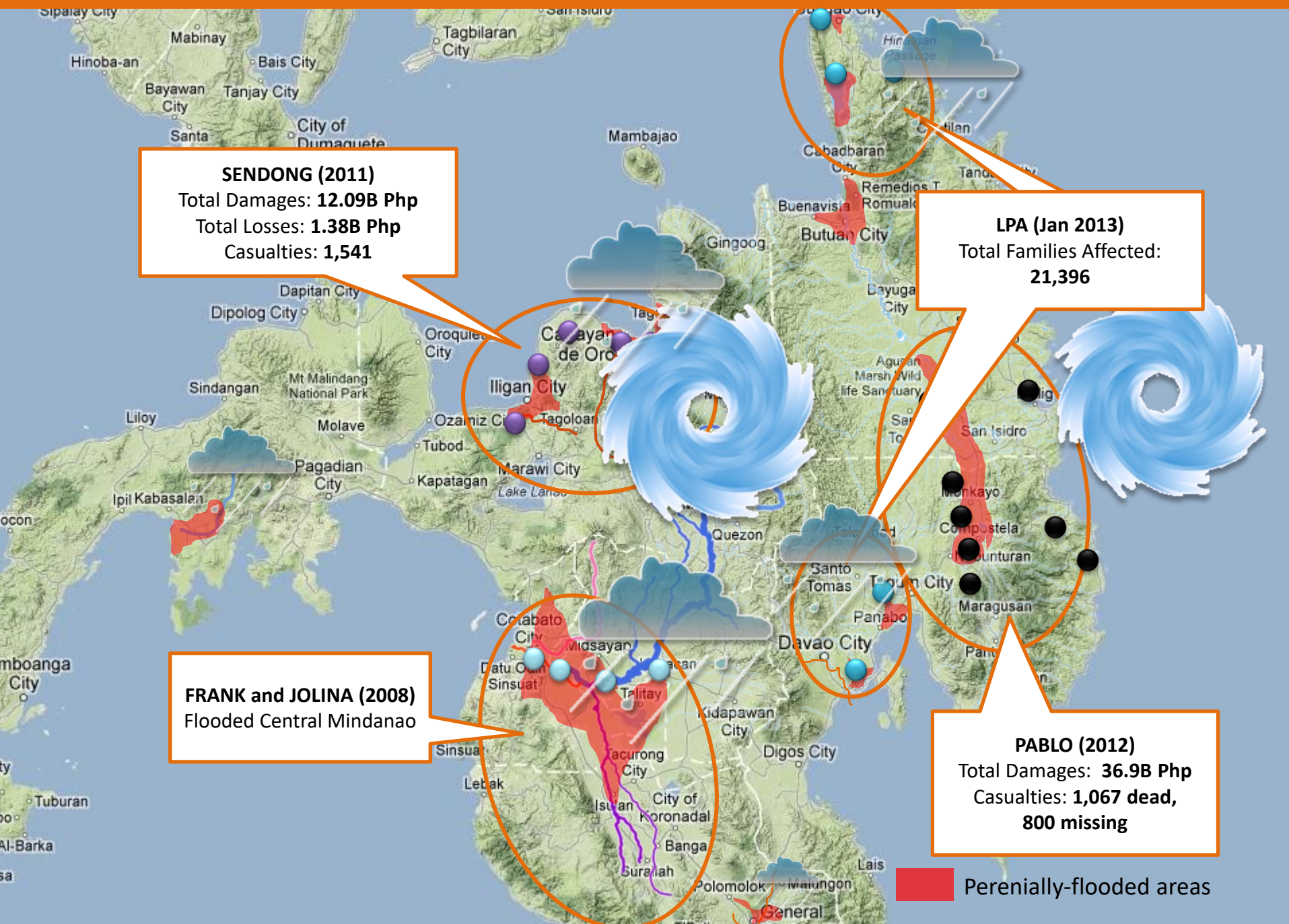

Now, Mindanao's environment is in a poor state.



21%

remaining forest area

51% of Mindanao's total land area is experiencing *slight to severe erosions*.

Other human and economic activities that affected the environment:

- Increased community along riverbanks
- Mining activities
- Mangrove cutting in coastal areas
- Disposal of waste in water systems
- Quarrying
- Unregulated use of water

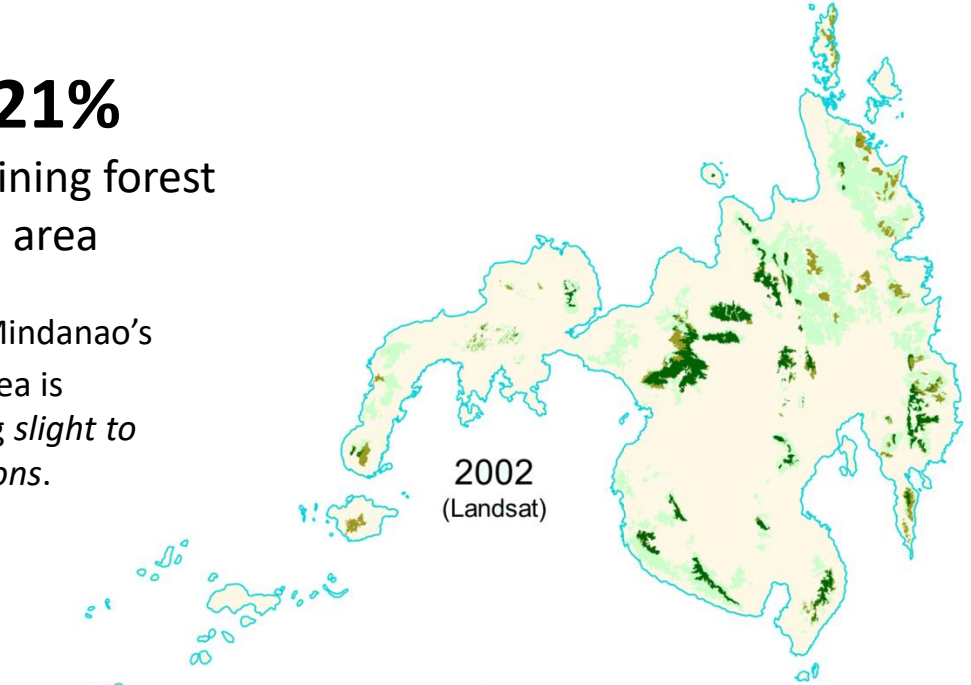

0 75 150 225 300 Kilometers
ENVIRONMENTAL SCIENCE FOR SOCIAL CHANGE
MALAYBALAY CITY, BUKIDNON
<http://www.essc.org.ph>

LEGEND
■ FOREST
■ RESIDUAL GROWTH FOREST
■ MOSSY FOREST
— COASTLINE

One shared resource
One shared responsibility





One shared resource
One shared responsibility



MinDC – JPP PSF Process Flow

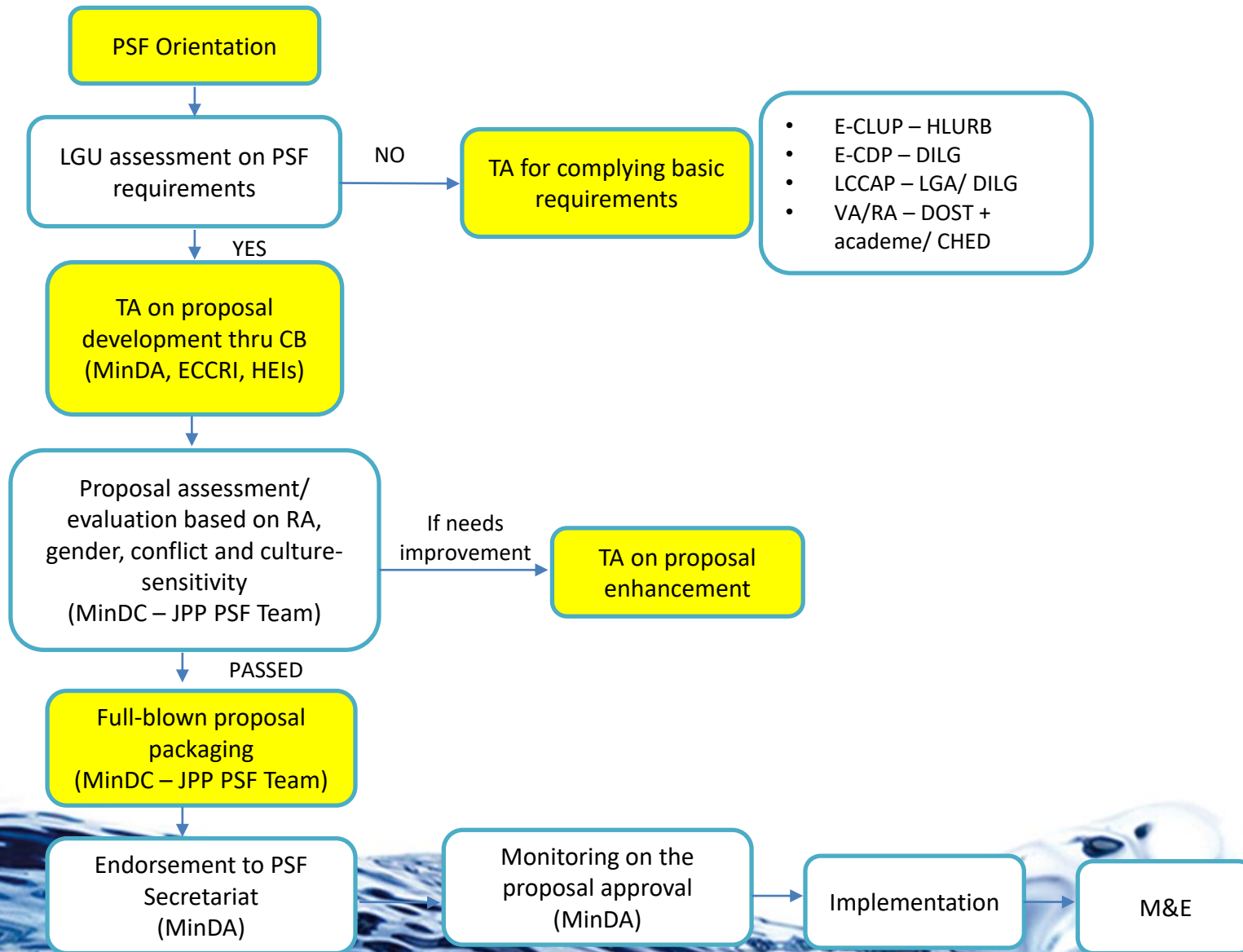

One shared resource
One shared responsibility



Thank you!

One shared resource
One shared responsibility

